SPEAKMAN®

SE-691

SAFE-T-ZONE® EMERGENCY SHOWER AND EYE/FACEWASH

DESCRIPTION

Floor mounted emergency deluge shower and non-aerated eye/face wash combination unit. Shower is supplied with a 1" NPTF self-closing full flow valve, activated by pull chain and ring. Eye/face wash is supplied with 1/2" NPTF stay-open full flow ball valve, activated by push handle.

SPECIFICATIONS

Showerhead: 8" Dia. Cycolac® Yellow Plastic.
Flow Control: Internal 20 gpm Regulator.
Valve: 1" NPT Female Brass, Chrome-Plated. Full Flow Stay-Open Valve.
Activator: 8" Dia. Stainless Steel Ring.
Stanchion: 1-1/4" IPS Steel Piping with Brass Fittings.
Inlet & Waste: 1-1/4" NPT Female.
Floor Flange: Brass Casting with (3) 17/32" Dia. Mounting Holes on 9" Dia. Bolt Circle, Spaced 120° apart
Finish: DuraJade™
Shower Performance: 20 gpm @ 30 psi

EYE/FACE WASH: SE-490

Bowl: 300 series stainless steel
Spray Heads: (2) yellow plastic spray outlets with flip-top dust caps
Valve: ½" NPT female stainless steel full flow stay open ball valve
Activator: Stainless steel push handle
Performance: 3.8 gpm @ 30 psi
Compliance: ANSI Z358.1
Universal Emergency Sign Included

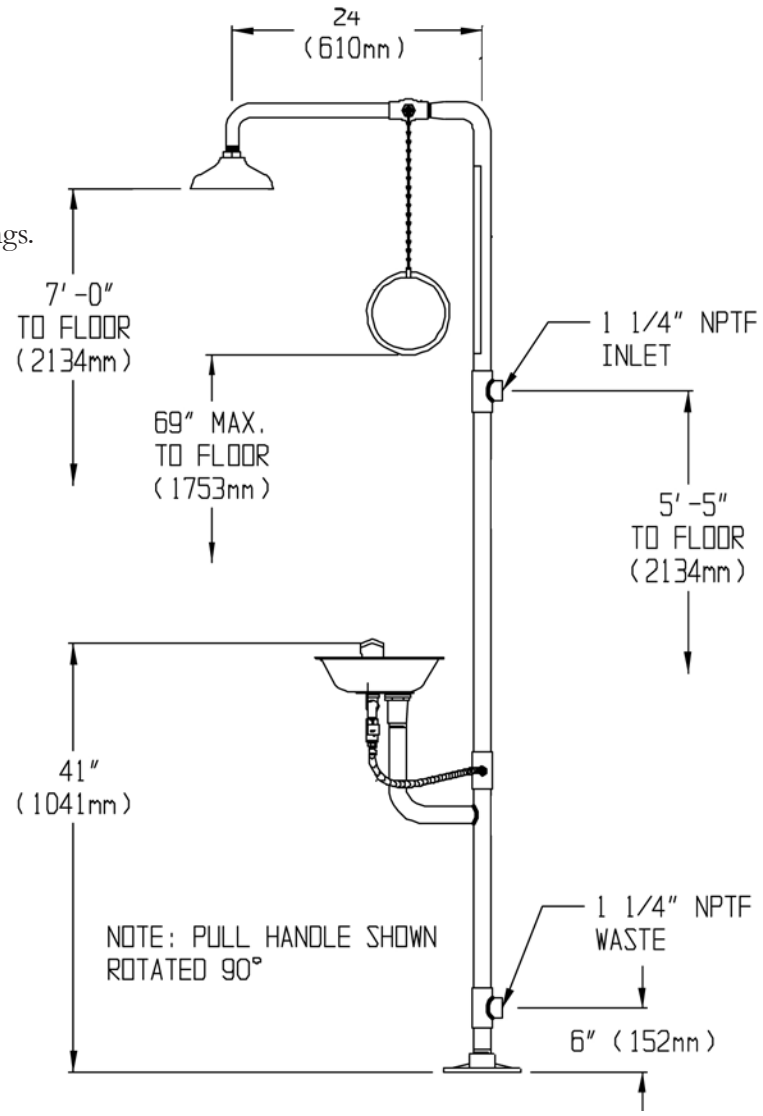

OPTIONS

- ❑ FLW Flow switch
- ❑ HS Hand-held spray
- ❑ XCH Extended chain
- ❑ PC Polished chrome showerhead
- ❑ BH Brass showerhead
- ❑ SSH Stainless steel showerhead
- ❑ FPV Anti-freeze protection valve
- ❑ SPV Anti-scald protection valve
- ❑ TS Top supply
- ❑ VPL Vapor proof light

Job Name_____
Location_____
Architect/Engineer _____
Sales Representative _____
Wholesaler _____
Date_____ Model # _____

400 Anchor Mill Road, New Castle, DE 19720 USA
1-800-537-2107 | Fax: 1-800-977-2747
WWW.SPEAKMANCOMPANY.COM

Revision Date
AUG. 2011